BAYVIEW HOUSE Coco Bay Estates 39 – 4 Bed, 4.5 Bath, Terraces, Pool, 2 Car Garage - $1,395,000







Luxury Ocean View Home With Resort-style Amenities And Panoramic Vistas

Perched in a privileged ocean view location, this stunning 3,764-square-foot, completely furnished, luxury residence offers a perfect blend of modern design, comfort, and breathtaking views. With 2,436 square feet of air-conditioned living space, this thoughtfully designed home features four spacious ocean-view bedrooms, each with its own en suite bathroom and walk-in closet. The main level showcases a bright and open great room that seamlessly combines the kitchen, dining, and living areas, all opening onto a spectacular ocean-view terrace with an infinity-edge pool—ideal for entertaining or relaxing in style. A spacious ocean-view primary suite on the main floor provides direct terrace access, along with a generous walk-in closet and luxurious en suite bathroom. Additional main-floor conveniences include a powder room, laundry room, formal entryway, and a two-car attached garage. Upstairs, you'll find three additional ocean-view bedrooms, each with its own en suite bathroom, walk-in closet, and direct access to the expansive ocean view terrace that spans the entire width of the home. A bonus room offers flexibility as a small kitchen or office. This home is completely finished and move-in ready, offering an exceptional lifestyle opportunity in an unbeatable coastal setting. Surrounded by upscale homes inside the sought-after Coco Bay Estates development in Playas del Coco, residents enjoy access to outstanding amenities, including the Club at Coco Bay with its clubhouse, expansive members-only pool, gym, pickle ball and tennis courts, as well as the Beach Club at Ocotal. The home is just minutes from various beaches and a short drive to downtown Playas del Coco, where you'll find a full range of shopping, restaurants, nightlife, medical clinics, and services. Conveniently located just 25 minutes from Guanacaste International Airport (LIR). Come enjoy this beautiful home with your family in paradise.



BAYVIEW HOUSE Coco Bay Estates 39 – 4 Bed, 4.5 Bath, Terraces, Pool, 2 Car Garage - $1,395,000

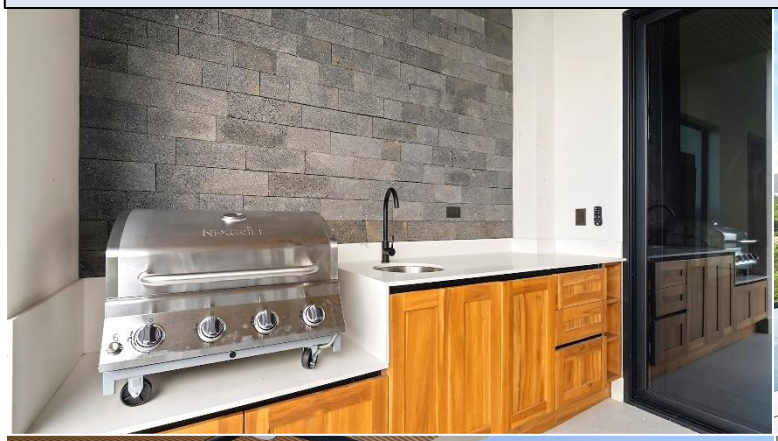

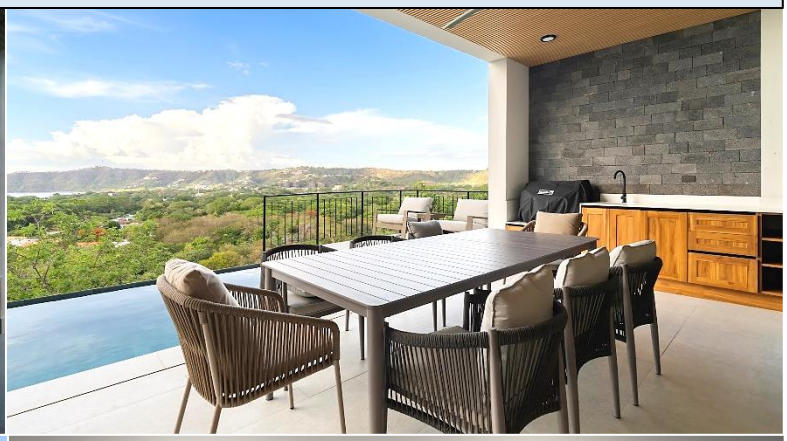

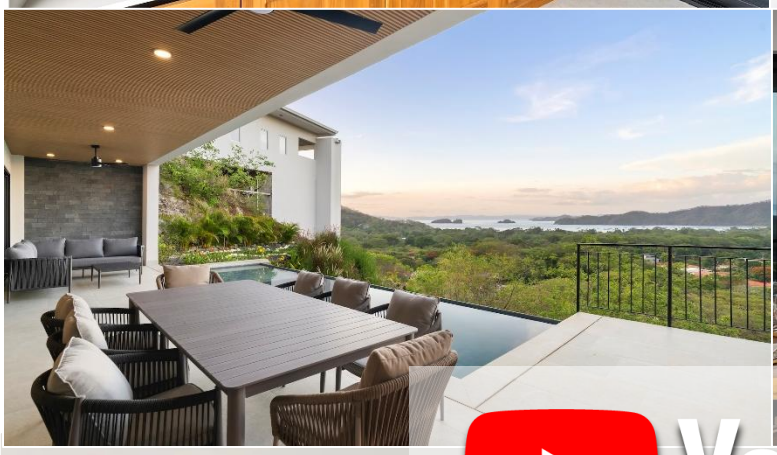



YouTube



BAYVIEW HOUSE Coco Bay Estates 39 – 4 Bed, 4.5 Bath, Terraces, Pool, 2 Car Garage - $1,395,000





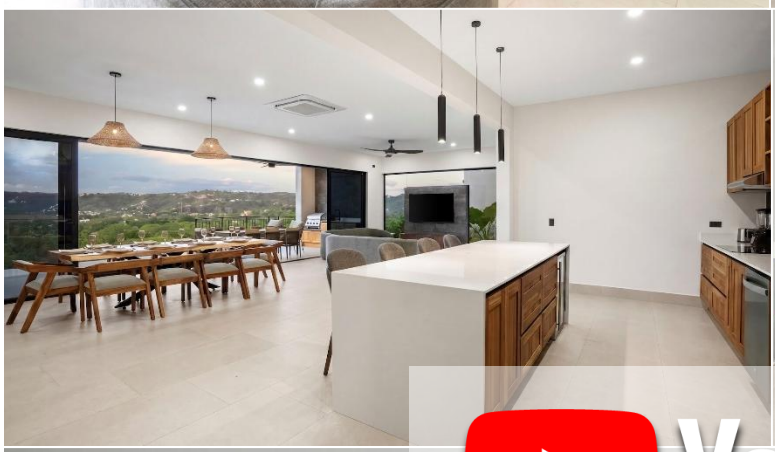



YouTube



BAYVIEW HOUSE Coco Bay Estates 39 – 4 Bed, 4.5 Bath, Terraces, Pool, 2 Car Garage - $1,395,000

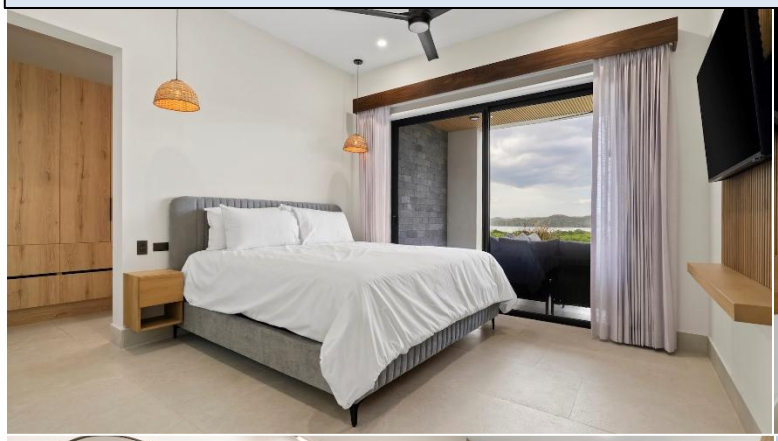



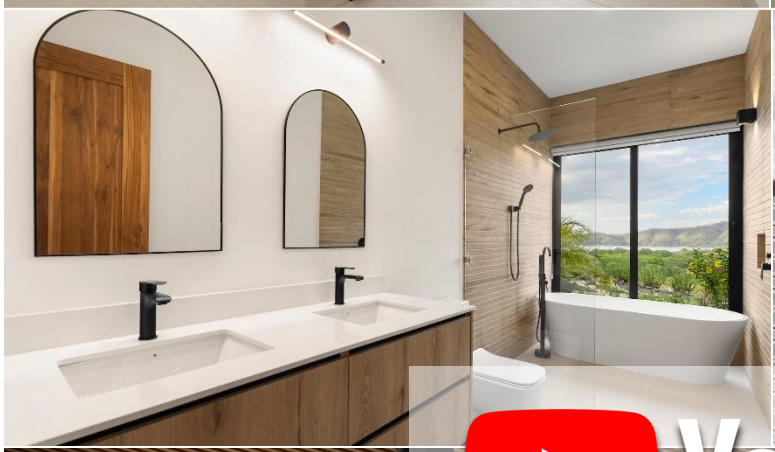



YouTube

